

# 591-Mohican Century

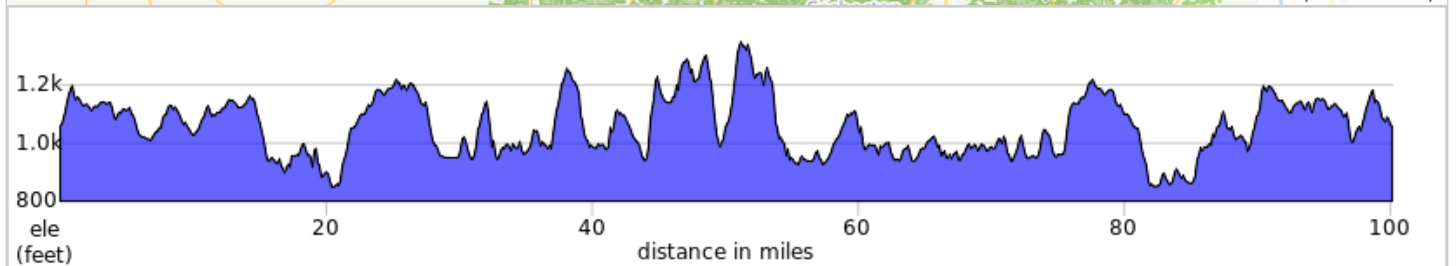

Starts in Dalton at Village Green Park. Route goes thru Wooster and Loudonville into Mohican State Park. Multiple available locations on route for rest stops. Total ascent 5797ft.

RideWithGPS Link: <https://ridewithgps.com/routes/42200824>

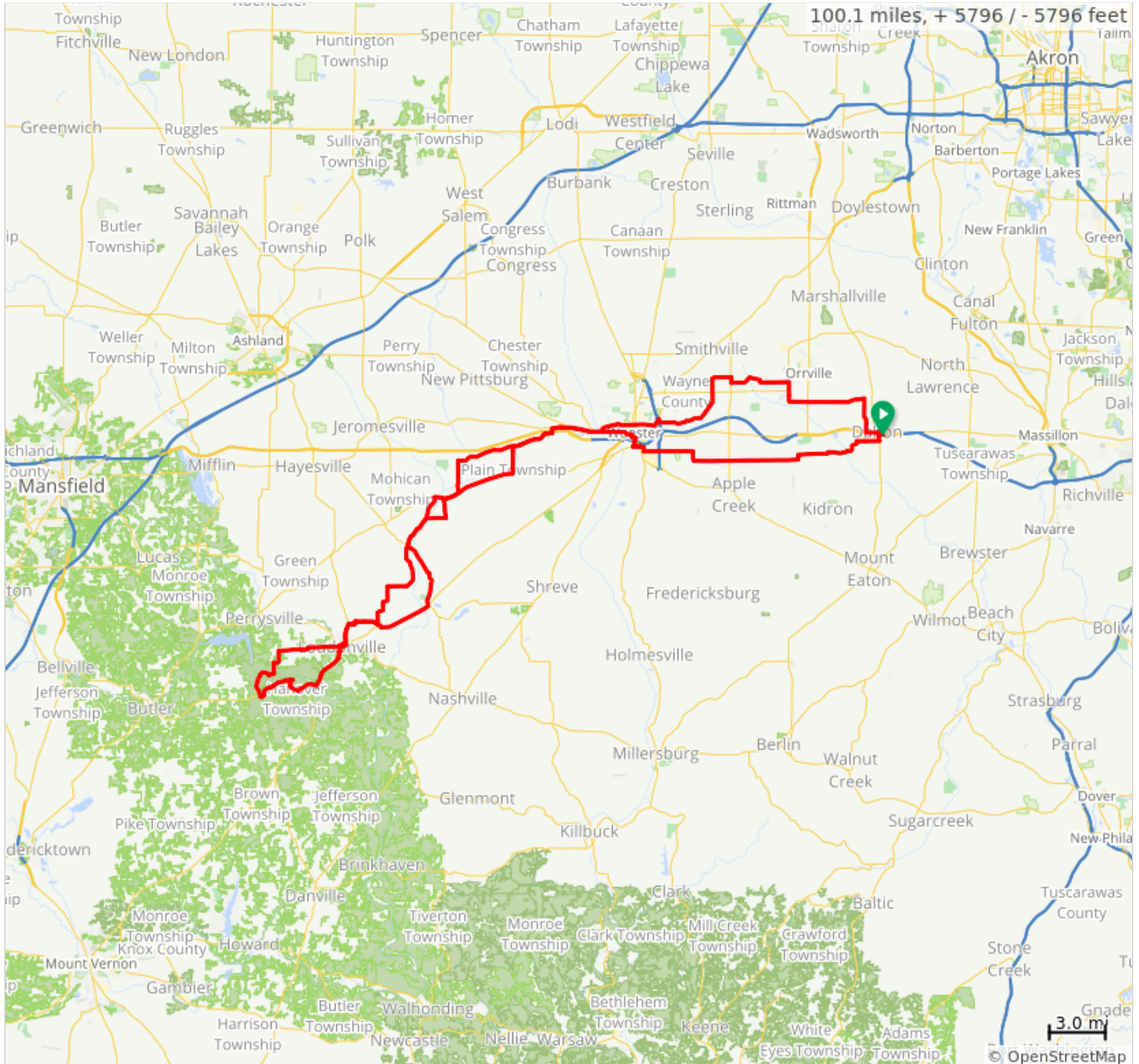

591-Mohican Century

Dist	Type	Note
0.0	←	L toward S Freet St
0.0	→	R onto S Freet St
0.1	←	L onto E Main St
2.8	←	L onto Church Rd
6.8	→	R onto S Crown Hill Rd
10.0	←	L onto Rohrer Rd
11.1	→	R onto Apple Creek Rd
11.4	←	L onto Weilersville Rd
12.4	←	L onto Eby Rd
13.7	→	Slight R onto Canal Rd
17.1	←	L onto Akron Rd
17.3	↑	Continue onto E Bowman St
19.6	↑	Continue onto Old Mansfield Rd
20.5	→	R onto Old Lincoln Way
23.4	→	R onto Angling Rd
25.6	←	L onto S Firestone Rd
27.1	→	R onto OH-95 W
30.8	←	L onto Co Hwy 37
32.0	→	R onto Township Hwy 2250
33.0	←	L onto Co Rd 175
37.2	→	Slight R onto Township Hwy 2602
38.3	←	L onto Township Hwy 327
39.3	←	L to stay on Township Hwy 327
39.4	↑	Continue onto Township Hwy 459
40.6	→	R onto Township Hwy 458
41.8	←	Township Hwy 458 turns slightly L and becomes Township Hwy 2802
42.3	←	L onto OH-60 S
43.5	→	R onto E Butler St
43.8	←	L onto N Spring St
44.6	↑	Continue onto Co Hwy 2920
45.7	→	R to stay on Co Hwy 2920
47.2	←	L onto Co Rd 917

47.2 miles. +2655/-2419 feet

Dist	Type	Note
47.8	→	R onto Co Rd 3006
48.0	←	L onto Co Hwy 939
48.6	→	R onto Park Rd
52.7	←	Slight L onto Gorge Overlook
52.8	←	L
52.9	←	L onto Gorge Overlook
53.2	←	L to stay on Gorge Overlook
53.3	↑	Continue onto O D N R Mohican Rd 51/Park Rd
54.1	←	L onto OH-97 E
55.1	←	L onto OH-3 N
55.8	←	L onto trail
57.5	→	R toward Birch Dr
57.5	←	L onto Birch Dr
57.8	→	R onto W Main St
57.9	←	L onto N Market St
58.1	→	R onto E Washington St
59.3	→	R onto Township Hwy 2802
59.8	→	Township Hwy 2802 turns slightly R and becomes Township Hwy 458
61.0	←	L onto Township Hwy 459
61.3	←	L onto Township Hwy 458
61.6	←	L onto OH-3 N
64.3	←	L onto OH-179 N
68.0	→	R onto Co Rd 175
71.0	→	R onto OH-95 E
72.5	←	L onto S Funk Rd
74.2	→	R onto Angling Rd
79.5	←	L onto S Jefferson Rd
79.7	→	R onto W Old Lincoln Way
83.6	↑	Continue onto W Liberty St
84.0	→	R onto S Grant St
84.1	←	L onto W Henry St
84.2	→	R onto S Walnut St
84.3	←	L onto Mulberry St

37.1 miles. +1978/-2317 feet

Dist	Type	Note
84.4	➔	R onto S Market St
84.4	➔	Slight R onto Spruce St
84.9	➡	L onto Grosjean Rd
85.1	➔	R to stay on Grosjean Rd
85.2	➡	L onto Timken Rd
85.3	➔	R onto Madison Ave
85.3	➡	L onto Robinson Rd
85.5	➔	R onto Perkins Dr
85.7	➡	L onto Secrest Rd
88.3	➔	R onto S Honeytown Rd
88.8	➡	L onto Ely Rd
94.3	➡	L onto S Kansas Rd
94.6	➔	R onto Arnold Rd
96.2	➡	L onto Kidron Rd
96.2	➔	R onto Arnold Rd
99.4	➡	L onto S Mill St
99.8	➔	R onto E Main St
100.0	➔	R onto S Freet St
100.1	➡	L into park
100.1	📍	End of route

15.8 miles. +963/-793 feet